

Chauncy Spring Manaring Lagoon

Mt Gorrie

Rogaine and Heritage Map

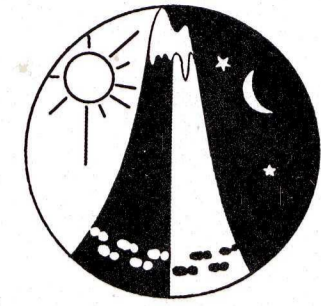

Copyright, October 1990,
Western Australian Rogaining Association

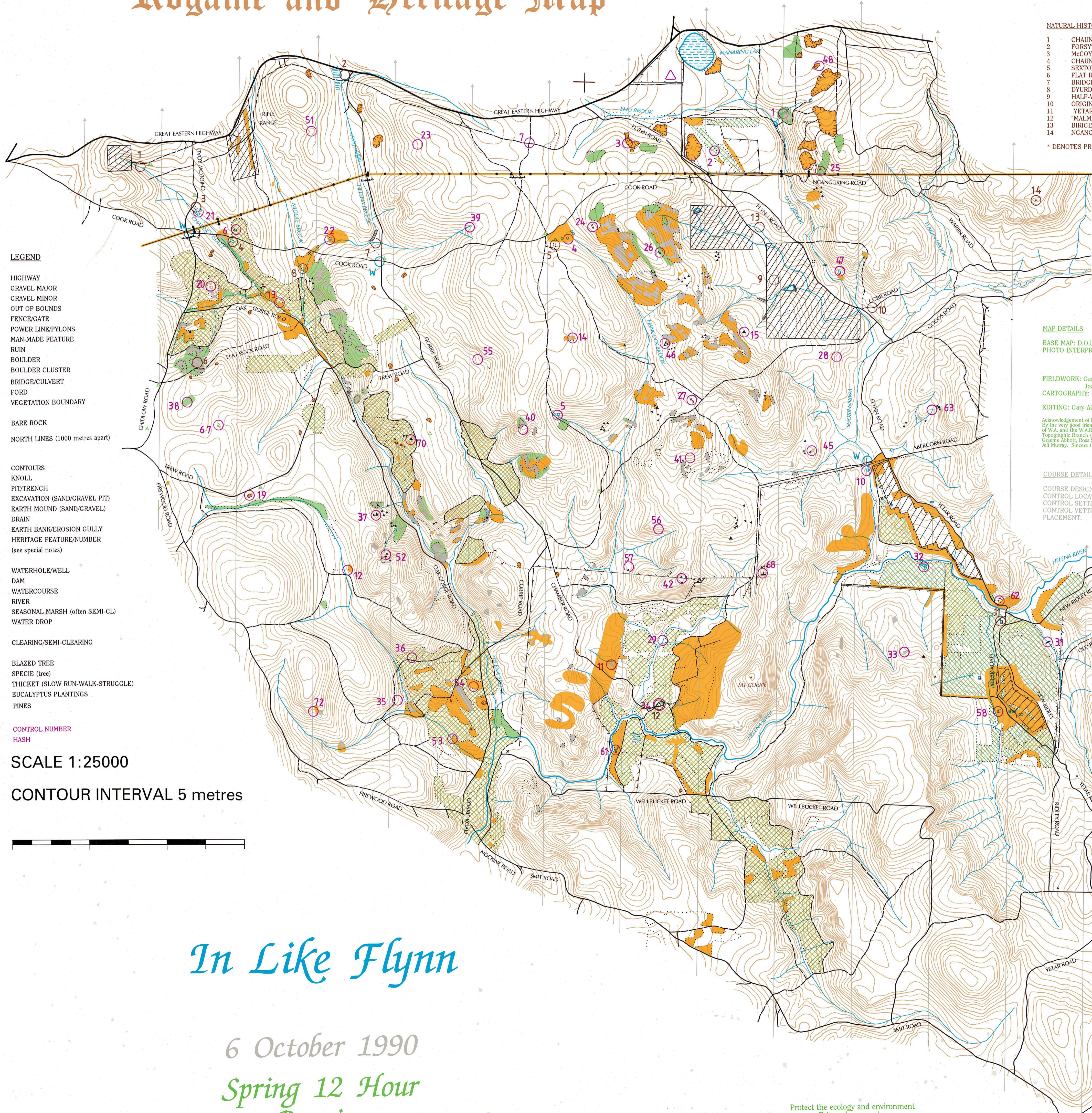

- NATURAL HISTORY** (See "Helena Heritage" Brochure)
- CHAUNCY SPRING
 - FORSYTHE MILL (SEXTON NO 1)
 - MCCOY AND OUDAILLE MILL
 - CHAUNCY GULLY MILL (SEXTON NO 2)
 - SEXTON MILL (NO 3)
 - FLAT ROCK
 - BRIDGE BUTTRESSES
 - DYURDULELLING
 - HALF-WAY HOUSE (MALUNING)*
 - ORIGINAL COBB ROAD
 - YETAR SPRINGS
 - "MALMALLING"
 - BIRGINING WELL*
 - NGANGURUNGURUNG HILL
- * DENOTES PRIVATE PROPERTY

- LEGEND**
- HIGHWAY
 - GRAVEL MAJOR
 - GRAVEL MINOR
 - OUT OF BOUNDS
 - FENCE/GATE
 - POWER LINE/PYLONS
 - MAN-MADE FEATURE
 - RUIN
 - BOULDER
 - BOULDER CLUSTER
 - BRIDGE/CULVERT
 - FORD
 - VEGETATION BOUNDARY
 - BARE ROCK
 - NORTH LINES (1000 metres apart)
 - CONTOURS
 - KNOLL
 - PIT/TRENCH
 - EXCAVATION (SAND/GRAVEL PIT)
 - EARTH MOUND (SAND/GRAVEL)
 - DRAIN
 - EARTH BANK/EROSION GULLY
 - HERITAGE FEATURE/NUMBER (see special notes)
 - WATERHOLE/WELL
 - DAM
 - WATERCOURSE
 - RIVER
 - SEASONAL MARSH (often SEMI-CL)
 - WATER DROP
 - CLEARING/SEMI-CLEARING
 - BLAZED TREE
 - SPECIE (tree)
 - THICKET (SLOW RUN-WALK-STRUGGLE)
 - EUCALYPTUS PLANTINGS
 - PINES
 - CONTROL NUMBER
 - HASH

MAP DETAILS

BASE MAP: D.O.L.A. CHIDLOW II SW 2134
 PHOTO INTERPRETATION: 1:20000
 (a) 18-02-89 (B/W) M.R.G.
 (b) 4-06-89 (B/W) S.F.
 (c) 19-12-89 (Colour) M.R.G.

FIELDWORK: Gary Aitken
 Joan Merrifield
CARTOGRAPHY: D.O.L.A. (contours)
 Chris Wride
EDITING: Gary Aitken

Acknowledgement of Invaluable Assistance
 by the very good friends of both the O.A.
 of W.A. and the W.A.R.A. at D.O.L.A.
 Topographic Branch (Subsec) - John O'Brien,
 Graeme Abbott, Ross Smith, Roy Fieldgate,
 Jeff Murray. Sincere thanks.

COURSE DETAILS

COURSE DESIGN, PLANNING, Gary Aitken
 CONTROL LOCATION, Joan Merrifield
 CONTROL SETTING, Gary Aitken
 CONTROL VETTING, Peter Whitmore
 PLACEMENT, Elaine Whitmore

SCALE 1:25000
 CONTOUR INTERVAL 5 metres



Possession of this map
does not confer right of entry
into private property

In Like Flynn

6 October 1990
 Spring 12 Hour
 Rogaine

Protect the ecology and environment
 Take only memories
 Leave only your footprints

"IN LIKE FLYNN" Control Descriptions

6 October 1990

1	Waterfall, .5m (Chauncy 1846 survey - see display map)	20	38	Heath thicket	50
2	Eucalyptus grove (Arboretum)	20	39	Head of Helena Brook, eastern branch	50
3	Gravel Quarry	20	40	Saddle	50
4	Waterhole (5m diameter)	20	41	Boulder cluster, SE end spur	50
5	Waterhole (5m diameter)	20	42	Saddle (fence line)	50
6	Between boulder clusters	20			
7	Track junction	20	45	Knoll	60
			46	Boulder field, N side	60
10	Tank and Trough (<u>not</u> Ye Olde English Pub)	30	47	Watercourse junction	60
11	Knoll	30	48	Sand pit, SE corner	60
12	Semi-clearing	30			
13	Earth bank	30	51	Head of gully	70
14	Semi-clearing, E side	30	52	Rocky spur	70
15	Sphinx rock, end of passage	30	53	Clearing, W side	70
			54	Knoll	70
19	Gravel pit (small excavation)	40	55	Spur, N side	70
20	Rocky knoll	40	56	Shallow gully	70
21	Between saw-mill water holes	40	57	Shallow gully	70
22	Beside Helena Brook	40	58	Dam, SW corner	70
23	Head of gully	40			
24	Saw pit/trench (head of narrow gully)	40	61	Billabong, S side	80
25	Pit	40	62	Cellar (refreshments in kitchen)	80
26	Boulder cluster	40	63	Head of watercourse	80
27	Where Rogainers go to die ("Alas! poor R..... I knew him, B.....")	40			
28	Shallow gully	40	67	Blazed tree (AP-73-2)	90
29	Cave entrance	40	68	Foot of granite wall (30m. l x 8m. h.)	90
31	Dam wall, E end	50	70	Stonehenge's Revenge (Bullant Aust Chps)	100
32	Seasonal swamp/marsh, E side	50			
33	Bare rock, N edge	50	72	Rocky spur	150
34	Fireplace	50			
35	Spur	50			
36	Shallow gully	50			
37	Cathedral rock, belfry	50			

55 controls, 2830 points